

Your Child Care Tax Credit Dollars make a difference

United Way of Weld County announced grant awards to non-profit organizations totaling \$408,473. Funds were made available thanks to contributors making child care tax credit donations to United Way of Weld County.

Eleven local agencies benefit.

♦ **Aims Community College Foundation** will provide tuition scholarships and textbooks for child care center staff and family child care providers.

♦ **Boy Scouts of America, Longs Peak Council** will provide uniforms for scouts participating in the Scoutreach/Soccer Scouting Programs.

♦ **Boys & Girls Clubs of Weld County** will serve youth, ages 6–18 through activities and mentoring dedicated to educational, social, health, citizenship, vocational and leadership development.

♦ **Child Care Resource & Referral** will maintain a database of all licensed home and center child care providers. Parent's call 211 and a trained referral specialist will help them find local child care services that meet their needs and those of their child.

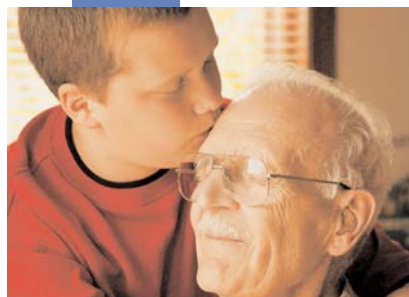
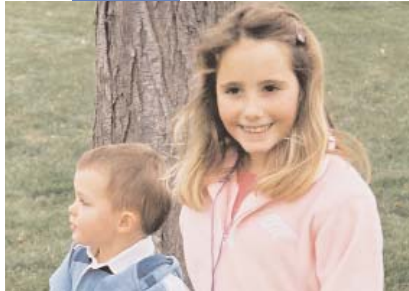

♦ **Child Care Services/Community Financial Assistance** will provide financial assistance for families who do not qualify for the Weld County Department of Social Services Child Care Assistance Program.

♦ **Child Care Services/Training for Providers** will provide trainings for both home and center child care providers so that they will garner information and tools that will improve the quality of care they provide to children.

♦ **Early Childhood University** will fund a Family Math Night; their Reading Buddies Program and equipment/materials to enhance the quality of their After School & Summer Programs.

♦ **First Christian Church Preschool** will provide scholarships for working families and equipment/materials to improve their programs in math, literacy, science and fine and gross motor skills.

♦ **Girl Scouts, Mountain Prairie Council** will serve at-risk girls in Weld County through various skill building programs.

♦ **Highland Early Childhood Education Center** will provide scholarships for low income working or families furthering their education.

♦ **Plaza del Milagro** will replace existing playground equipment and make improvements recommended on their Qualistar Quality Improvement Plan.

♦ **St. Peter's Catholic Preschool** will provide scholarship funding to families in need, purchase bilingual learning resources and further staff education.

*“United Way
awards over
\$400,000 to
help children”*



Inside your United Way

- A message from the Board of Directors
- Ask United Way
- News about Community Impact and Campaign
- Your dollars at work
- Results you can see
- Cornerstone Partners
- Seeds of Generosity

United Way

From the Board

Board of Directors

Executive Committee

Byron Bateman
Chair
Cache Bank & Trust

Nancy Teksten
Chair Elect
New Frontier Bank

Kevin Schwindt
Past Chair
PCC/AFT

Dianne Spencer
Treasurer
Kennedy & Coe, LLC

Dan Dennie
Vice-Chair
Banner Health

Stow Witwer
Vice Chair
Witwer Oldenburg
Barry & Johnson LLP

Fred Bauer
Farmers Bank-Ault
Gary Boehler
Carestream Health, Inc.

Holly Bressler
Harold Winograd
Elementary
Bruce Broderius
Community Volunteer

Perry Buck
Cache Bank & Trust
Shelley Costigan
Sears Real Estate
Rena Dreier
Greeley-Evans School Dist 6

Susie Hall
Cap West Securities, Inc.
Bob Hinderaker
Signature Bank
Jay Hinrichs
University of Northern
Colorado

Rick Jenkins
Flood & Peterson
Insurance, Inc.
Bill Kurtz
Wells Fargo Bank
Dave Long
Weld County
Commissioner
Alberto Loya
Farmers Insurance Group

May Martinez Hendershot
State Farm Insurance
Companies
Patricia Matijevic
Aims Community College
Bill May
Community Volunteer
Roy Otto
City of Greeley
Manny Sisneros
Dumar Construction

Three Million Two Hundred Ninety Thousand can make a difference...will you help?

The United Way of Weld County Board of Directors has approved the 2007-2008 Community Campaign goal.

Board Chair, Byron Bateman says, "We are pleased to share that we've approved a goal for 2007 of \$3,290,000 to meet the needs in our communities. The annual community campaign is the lifeblood for United Way. The demand for services is great and United Way must stretch and be responsive to our ever

changing community." United Way Resource Development Director, Christi Smith added, "United Way and its partners are extremely efficient at responding to the needs of our community, but the need still exists and we need your help."

Make a payroll deduction. Send a check. Volunteer some time. Everyone working and giving together...it is the United Way to build a healthy and vibrant community.

Explosive growth comes with challenges

We are in an ever-changing economy that has been fortunate to enjoy fairly high growth over the past years. Explosive growth in a community such as Weld County does come with its challenges. Our community relies on all of us—and especially on the gifts to the United Way more than ever. Population growth leaves some of our neighbors with personal needs that only an organization structured like the United Way can fulfill.

*"If it is to be,
it is up to me!"*

We're looking for investors, not donors.

In the past, we referred to our supporters as "donors." The reality is, our supporters are "investors" in the lives of people, as we take steps to build a better community.

As investors, we know you want to get sizable returns for your money. That's why we strive for results and provide information about the successes and outcomes achieved by partner agencies and their programs. We also work hard to keep internal costs low, so maximum funds are available to assist those in need. The Cornerstone Program helps us achieve our goals for low internal costs. This program recruits corporations and foundations to provide funds to pay administrative and fund raising costs, so the dollars contributed by individuals and small businesses go to direct services where it can best be used to improve the quality of life in Weld County.

Our United Way investors can also rest assured that the United Way holds grantees accountable. A team of volunteers monitors how funds are used by partner agencies and programs.

It's easy to get involved.

While the programs and partnerships of the United Way are succeeding, the demands for the upcoming campaign are HUGE. We need your help to move the United Way to greater heights. Please engage by investing your time, financial resources and energy!

If you'd like to find out how easy it is to set up an employee campaign at work benefiting the United Way of Weld County, if you or your company would be interested in becoming a Cornerstone Partner, so 100% of individual's donations will be used to help the basic needs of children, families and adults in crisis or if you want to make your personal contribution, contact Christi Smith, Director of Resource Development at (970)353-4300, ext. 125.

Please volunteer your time and talents—there are many opportunities to serve. Remember...if it is to be it is up to me. To find out more about these opportunities, call 2-1-1.

Byron W. Bateman is the Chairman, President and C.E.O. of Cache Bank and Trust and the new Chairman of the Board of Directors for United Way of Weld County.



Who decides how much funding the grantee agencies and programs receive?

Volunteers.

United Way of Weld County Board member volunteers and Resource Investment volunteers serve on a variety of committees that make difficult decisions on how much each grantee agency and their programs receive. All total, the various processes for fund distribution to direct community services involves well over 50 volunteers. These are local citizens living in Weld County who donate their time and leadership to understanding community needs, review requests for funding, listen to proposals, visit agency and program sites, meet agency personnel and volunteers, monitor progress and provide oversight to assure funds are well invested and outcome results are achieved.

The Board of Directors authorizes an overall amount for the various focus and need areas. Resource Investment volunteers recommend to the Board specific recommendations for each partner agency/ program requesting funds in that area. Even in the very best of years for United Way fundraising, the requests far exceed resources available. Volunteers make painstaking decisions on what gets funded and what does not. Criteria for decision making includes: program effectiveness, demonstrated performance, overall financial and operational management, need for service, capacity and alignment with United Way priority focus areas. Typically there are not enough funds available to fund total requests of well deserving agencies and programs.

A few months ago someone said to me, "no other funder asks for such detailed information from our agency as the United Way." I proudly respond "That's right, United Way of Weld County takes the trust our donors have in us seriously. We have to assure our investors that their contributions are spent wisely. Our volunteers and staff have to look their friends, family and colleagues in the eye and tell them they are helping assure a contribution to United Way results in a positive change in the lives of people."



*Jeannine Truswell
Executive Director*

Are you interested in becoming a Resource Investment volunteer? Contact Michael Muskin at 353-4300 ext 113 or mmuskin@unitedway-weld.org

The Path to effective and positive community impact

United Way of Weld County is successfully transforming from primarily a fundraising organization allocating funds for important human service needs to an organization focused on community impact and results. As a community impact focused organization we are achieving great outcomes and through this new focus receiving additional funds from a variety of sources: workplace campaigns, major givers, foundations and government grants.

One of the underlying principles in the latest success at United Way of Weld County is an understanding that the path to effective and positive community impact does not start with simply designing a better way to allocate funds, but rather impact is achieved through the implementation of a wide range of strategies, of which the allocation of funds is only one. United Way of Weld County has a strong belief in collaborations and partnerships – no one organization can do it alone.

*United Way
is on the
right path*

United Way of Weld County is currently in the second year of a two year funding cycle. Through United Way's successful 2006/07 campaign in which the goal of 3.29 million was met, all agencies will receive their full contract allocation for 2007/08. United Way of Weld County raised more money than it ever has before, with over 27,000 donors contributing. The huge support that was received is a great indicator that United Way is on the right path with its focus on early childhood development, positive youth success, strengthening families and adults, supporting a safety net of services for our most vulnerable citizens and providing access to community resources for all.



United Way

2007/08 Campaign

Campaign Cabinet

- Bill May**
Community Volunteer
Manny Sisneros
Dumar Construction
- Bob Adams**
City of Greeley Fun Plex
Brad Budner
Cache Bank & Trust
Nathan Buie
The Group, Inc
Eileen Connell
Boys & Girls Clubs
of Weld County
Melissa Craven
Anderson & Whitney, P.C.
Royce Danford
Bank of Choice
Joy Detterer
Xcel Energy
Sarah Elliott Chacon
Bank of the West
Harold Evans
Community Volunteer
Dondi Floryance
Bull's Eye Direct Mailing
Shelley Froggatte
New Frontier Bank
Dave Grauberger
Steamway
David Hergenreder
Atmos Energy
Bob Hinderaker
Signature Bank
Suzu Houtchens
Allnutt Funeral Service
Scott Johnson
A G Edwards and Sons, Inc
Jan Knutson
Community Volunteer
Elylly Natividad
Community Volunteer
Faro Nojoui
BBQ Boys Smokehouse
Cyndi Odle
Union Colony Bank
Steve Palmer
Ehrlich Family of
Dealerships
Kelly Pendleton
New West Bank
Debbie Pilch
North Range
Behavioral Health
Lucas Sparks
Bank of Choice
Kim Weber
Steamway
Tammy Wilson
Community Volunteer

Why Would Anyone Volunteer to Chair the United Way Campaign?

Let's face it. Chairing a fundraising campaign is not easy. It takes a lot of time, energy and commitment, when most of us are already swamped with job demands, family commitments and endless "to do" lists. It also means asking people to dip into their pockets and give their hard-earned dollars away, at a time when budgets are tight and the economy isn't booming. So why on earth would two people—Bill May and Manny Sisneros—actually volunteer for this task?



What you give here, stays here.

"I support United Way because the funds it receives from people in Weld County are directed right back to people in Weld County," says Manny Sisneros. "No other local organization leverages business, government, community resources and leaders like United Way." "United Way has a finger on the pulse of the community and its needs, and is uniquely positioned to respond to those needs."

Tremendous benefits gained from even a small investment.

"I have seen firsthand the many needs that exist in our community. I also have seen the tremendous benefits to be gained by even a small investment in the children and families of Weld County," says Co Chair Bill May "I have personally chosen to support the United Way of Weld County. It is the one place that I trust will spread my contribution fairly over the agencies best equipped to help meet the variety of needs that exist. Manny and I have recruited a tremendous team for this year's campaign. These volunteers will get the job done!"

Bill May is a retired educator who spent 30 years teaching at Greeley Central High School. He is an active community volunteer, serving organizations including the Greeley Stampede, Colorado Farm Show, United Way and the Weld County Fair.

Manny Sisneros is the co-owner of Dumar Contractors and Alamo Liquors. He is active in the community, serving organizations including the Greeley Stampede, Greeley Chamber of Commerce and Colorado Christian Businessmen.

United Way is pleased to announce that there will once again be three amazing incentives offered to contributors to the 2007 Community Campaign. Give today and increase your chance of winning. The best way.

Flood of Cache

Cache Bank & Trust and Flood and Peterson Insurance, Inc. have partnered in the "Flood of Cache" opportunity to win a \$10,000 Savings Bond. Your chances improve with early and generous giving.

- \$3 a week (\$156) or more - 1 entry
- \$7 a week (\$364) - 2 entries
- \$750 or more - 3 entries

Grand prize drawing December 20, 2007



\$20,000 Car Voucher

Five local auto dealerships have stepped forward with an opportunity to win a \$20,000 voucher to be used toward the purchase of a vehicle from any of the participating sponsors:



- \$3 a week (\$156) or more - 1 entry
- \$7 a week (\$364) - 2 entries
- \$520 or more - 3 entries

Grand prize drawing December 18, 2007



Palm Springs Get Away

How does a weekend get-away to Palm Springs sound? It can be yours in one simple step. Make a pledge to United Way of Weld County by 11:55 a.m. on October 13, 2007 for \$750 or more. The winner of a weekend at the Hyatt Grand Champion in Palm Springs will be drawn at the October 13 Tillers Club Tailgate at Nottingham Field. This incentive is the generous gift of Dick and Chris Monfort

United Way of Weld County will automatically enter leadership givers into all qualifying campaign incentives. United Way Staff, Board of Directors and anyone under the age of 18 are not eligible.

Pacesetters "Kick Off" in Roaring 20's style

United Way of Weld County has kicked off the 2007-08 fundraising campaign with an excellent start. 35 companies, known as Pacesetters, agreed to conduct early workplace campaigns and set the "pace" to reach the 2007-08 campaign goal of \$3.29 million.

The Pacesetter Companies kicked off with an evening of miniature golf at the Fun Plex on July 18th. It was well over 90 degrees outside, but that didn't stop the "Roaring 20's" foursomes from getting into the giving spirit. Mayor Tom Selders started the event while flappers and men in knickerbockers made purposeful shots with inflatable putters...a hole in one for United Way.



Dan Dennie hopes for a hole in one.

Pacesetter Companies are great leaders in our community, and their fund raising successes will be built upon this fall as other organizations and companies conduct campaigns. "These companies and their teams are working hard to make this year's campaign a success. The Pacesetters come together as businesses and individuals every year to make a difference in our community," said Lucas Sparks, 2007 Pacesetter Division Chair from Bank of Choice.

2007/2008 Pacesetter Companies

A.G. Edwards
Allnutt Funeral Service
Anderson & Whitney P.C.
Asurion
Atmos Energy
Bank of Choice
Boy Scouts - Longs Peak Council
Boys & Girls Clubs of Weld County
Cache Bank & Trust
City of Greeley
Dillard's
Ehrlich Family of Dealerships
Envision
Farmers Bank-Ault
Ghent Motor Company

Greeley Transitional House
Horton Feedlots, Inc.
Hospice & Palliative Care of No. Co
Kennedy and Coe, LLC
Metal Container Corp.
National Board of Chiropractic Examiners
New Frontier Bank
New West Bank of Greeley
North Colorado Medical Center
Banner Health Colorado
North Range Behavioral Health
Northeast Behavioral Health
Northern Colorado Paper, Inc.
Phelps-Tointon Inc.
Professional Finance Company, Inc.

RR Donnelley Norwest, Inc.
Sears Real Estate
The Greeley Tribune
United Colony Bank-Main Branch
United Way of Weld County
Weld County Garage



North Range Behavioral Health/Northeast Behavioral Health, winners of the Pacesetter Kickoff Spirit Award.

You can leave a lasting impression on someone's life

Colorado Child Care Tax Credit helps those who need it most

Now, with the Colorado Child Care Tax Credit, you can help young children and earn a credit on your state tax return. This powerful way to give is helping families throughout Weld County, helping to increase the quality and availability of child care.

By choosing to contribute to this fund, you are supporting programs that serve children 12 years of age or younger. Funds are allocated through the same accountable and equitable volunteer process used to allocate United Way Community Care Funds. Additionally, your gift may be matched dollar for dollar with federal matching funds benefiting children across Colorado.

Contribution guidelines:

- Your total contribution must be made to United Way of Weld County by check or credit card by December 31st to apply for that year's tax return.
- Non-monetary gifts do not qualify.
- Credit cannot exceed \$100,000 or tax liability for the year.

When you consider making your annual investment with United Way of Weld County please think twice about making your dollars work harder. The smarter Colorado Child Care Tax Credit is a perfect way to help others while helping yourself.

Contact Andrea Hawkins at 970-353-4300 ext 107 with questions about your investment.

Tax Savings Example

Your Gift Amount	\$1,000	\$5,000	\$10,000
Colorado State Income Tax Deduction	\$49	\$234	\$463
Federal Income Tax Deduction*	\$135	\$680	\$1,361
Colorado Income Tax Deduction*	\$500	\$2,500	\$5,000
Your Total Tax Savings	\$684	\$3,414	\$6,824
Child Care Federal Matching Funds**	\$1,000	\$5,000	\$10,000
Total for Community Child Care**	\$2,000	\$10,000	\$20,000
Your Total After-Tax Investment	\$316	\$1,586	\$3,176

30% tax bracket illustration. Consult your tax advisor.

*Federal tax deduction is lowered because of the add-back effect of reduced state tax.

**For more information, please refer to www.taxcolorado.com

Campaign Executives

Missy Kleve
Full Time Executive
State Farm Insurance Companies

Jamie Bernu
Advantage Bank

Heather Bowles
Phelps-Tointon, Inc.

Jenna Brittell-Murphy
StarTek

Dale Cook
Roche Constructors, Inc.

Mark Danielson
Asurion

Tammy Fisher
SOS Staffing Services

Lindsey Galindo
First Bank Greeley

Nathan Poppema
Kennedy & Coe LLC

Elaine Romero
A Kid's Place

Jill Scott
Professional Finance Company, Inc.

Steve Vair
StarTek

Sue Warner
Connecting Point

Dee Welp
Advantage Bank

Christina Wilson
A Kid's Place

United Way

Your dollars at work

Empowering People to Achieve Self-Sufficiency

The Champions Program is a new program that United Way and partnering agencies have developed to help individuals and families become more independent and less reliant on emergency services. In the Champions Program, the head of the household works one-on-one with a case manager...a "Champion" from one of the four partner agencies: A Room at the Inn, Catholic Charities Northern, Connections for Independent Living and Greeley Transitional House. This "Champion" helps families/ adults set goals and refers them to the many community resources available. Your United Way investment will help people on a successful journey to self-sufficiency.

Gifts In Kind...a United Way Solution

The United Way of Weld County Gifts In Kind Program is a logistical solution for both businesses and the nonprofits in our community. For businesses we offer the opportunity to move their excess inventory - reducing their disposal and moving costs and providing them a tax deduction for the fair market value of that donated inventory. For the non-profit organizations, we connect them with the resources needed to help them carry out their missions.

Your United Way Gifts in Kind serves as a channel for donations to flow from contributors to member agencies that receive the donations and use them to create positive impact on our community in a lasting way. The past year 56 agencies have benefited from these donations at 5 Gift In Kind Giveaways held at United Way.

Thanks to you children go to school with their heads held high.

First Family Literacy Carnival for migrant families.

Promises for Children partnered with Centennial BOCES Migrant Family program to bring a Family Literacy Carnival to their summer participants in June. This was a new opportunity to reach families outside of the traditional school setting. Centennial BOCES ran a summer Migrant family literacy program three days a week for the month of June. United Way of Weld County's Promises for Children hosted the Family Literacy Carnival as a culmination activity to their summer program.

The families were invited to the event, held at an area elementary school, for dinner and to participate in 10 parent/child interactive stations

promoting early literacy and school readiness.

60 program families were invited and 38 families attended this Family Literacy Carnival. The attendance was successful considering the event was held outside of their typical meeting location and it was necessary to drive or find transportation.

Promises for Children Coordinator, Elizabeth Barber stated "United Way is very proud of the partnership of Promises for Children and Centennial BOCES to have made this event happen for the families. In the future, collaborations like this will support Family Literacy Carnivals to reach all populations in our community. We hope to make it happen again next summer."

"reaching families outside of the traditional school setting"

The United Way School Supply Drive is an excellent example of how the Gifts In Kind Program benefits our community. The tenth of August found the United Way building buzzing with recipients of brand new school supplies to be distributed to children in need.



The 2007 School Supply Drive fills a meeting room at the United Way office.

United Way was able to distribute over \$6,000.00 worth of school supplies thanks to the generosity of the Greeley/Weld County Community Foundation Littler Youth Funds, Farmers Bank of Ault, Great Northern Properties, and Sherrill Bostron. Wendy Klein, Project Manager of the school supply drive says, "Most of

the school products were acquired thanks to donations made specifically for this year's school supply drive. And the addition of supplies United Way received from various Office Depot stores throughout the year, created a wide assortment for students. Each school was able to benefit with brand new school supplies!"

The success of this event was also due to the Weld County Youth Conservation Corps. The volunteers from the Corps worked the day before sorting notebooks, pencils, crayons, back packs, etc. and the day after assisting in the distribution of the supplies that were received. "This year's drive was a tremendous success. says Klein. "It's good to know that there are children out there in need who will be able to go to school with head's held high carrying that backpack full of new school supplies!"

Safety Net of Services

...what does that mean?

The United Way of Weld County Safety Net includes programs and services that furnish survival level resources including food, housing, material goods, transportation and temporary financial assistance for low and fixed income, indigent, elderly or disabled persons who are otherwise unable to adequately provide for themselves and their families. The community needs assessment stated

that 33% of surveyed households reported not having enough money to purchase household items and 35% reported finding it difficult to pay bills for basic needs such as utilities. As a caring community we must continue to provide for those most in need while also working with these individuals and families to connect them with resources to assist them through their immediate crisis. The following United Way Grantees help our most vulnerable citizens:

A Woman's Place
Catholic Charities Northern
Centennial Chapter, American Red Cross
Emergency Food & Shelter Program
Faith Community Services Fund
Greeley Transitional House

Hospice and Palliative Care
of Northern Colorado
Med-Aid Prescription Program
North Range Behavioral Health
Suicide Education & Support Services
Weld County Legal Services
Weld Food Bank

A Champion in the Making

Dan and his 13 year old son, Joe, were referred to the Champions Program after having lived at the Greeley Transitional House (GTH) Shelter. They became homeless after being asked to move out while living with family. Dan is disabled and receives Social Security disability income and could not afford adequate housing.



When he first began working with the GTH case manager Dan had very low self esteem and was in very poor health due to lack of medical care for his diabetes. During his stay he kept to himself, rarely talking to the staff. Dan was also having difficulty setting limits and disciplining his teenage son and as a result Joe was getting into trouble and was hard to control.

After working through the shelter program and acquiring housing Dan was referred to the Champions Program. The Dan of today is substantially different than the Dan who first went to GTH as a homeless man with a child.

Change is good.

Changes are evident thanks to the guidance of Dan's Champion case manager. Parenting classes taught him how to set financial limits with Joe and his son shows signs of stability. His diabetes is under control. Rent and utility bills are paid on time. The self esteem issue has improved tremendously –Dan, who will now stop by and visit the GTH staff, wore a suit to one of his Champions meetings because, "I just felt like dressing up."

Thanks to your United Way investment and the Champions Program this gentleman has the opportunity to reach self sufficiency and an improved quality of life.

Results You Can See!

Just a few results from the 2006-07 fiscal year, thanks to your contribution.

- Over 30,000 calls were received by United Way 211. Information specialists helped connect people to health and human services.
- 6,152 youth were involved in positive development programming.
- 450 abused and neglected children received intervention services.
- 320 women and children escaped domestic violence receiving safe shelter and counseling services.
- 700 people received financial credit counseling enabling them to get back on track for self-sufficiency.
- 6,149 hungry families and adults received a food package.
- 833 homebound senior citizens received delivered meals enabling them to remain self-reliant.
- 86 elderly and low income people were connected to tax assistance for completing their annual tax returns.

United Way of Weld County

You...United Way...the best way!

2007/2008 Cornerstone Partners

Monfort Family Foundation
State Farm Insurance Companies
The Greeley Tribune

RR Donnelley Norwest, Inc.

Phelps-Tointon, Inc.
Quebecor World Loveland
Wells Fargo
Xcel Energy

Farmers Bank - Ault
New Frontier Bank
Professional Finance Company, Inc.

Maximizing Fundraising Potential

Cornerstone Partners are companies or foundations who choose to direct their corporate gifts to pay United Way of Weld County's administrative and fundraising expenses. Partnership requirements include an annual gift valued at \$5,000 or more which covers the administrative and fundraising portion of the United Way budget. The gift can be cash or in-kind. In-kind donations must replace an operating expense. This program makes it possible for donor dollars to be used solely for the purpose of helping our community. The power of this program maximizes the fundraising potential. Because of all our Cornerstone Partners more of the dollars raised will fund life changing programs and services with measurable results produced by local nonprofit agencies.

We do have administrative costs. Because of our extensive use of volunteers, and the generosity of the Cornerstone Partners we are proud to report that our administrative is among the lowest of most major charities and is actually less than most agencies in our community.

Thank you to the eleven founding Cornerstone Partners, listed above, for their commitment to improving lives in our community.

For more information on the Cornerstone Partner program and its benefits contact Director of Resource Development, Christi Smith at 970-353-4300 ext. 125 or christi@unitedway-weld.org.

W.D. Farr planted seeds of generosity

May 16, 1997, was a beautiful spring evening in Greeley. Arriving guests were greeted by two lovely ladies dressed as "saloon gals" perched atop a stagecoach artfully parked in front of the Country Club. The ballroom soon filled to capacity as each guest was greeted by the guest of honor, W.D. Farr. Mr. Farr was honored that evening as the United Way of Weld County Humanitarian at its annual Tillers Club Reception. Everyone there was delighted with the opportunity to shake his hand and congratulate him for his outstanding civic and philanthropic service to not only our local community, but also our state, our country, and our world.

A heritage of giving.

Planting seeds of generosity and leading others in the role of philanthropic efforts, Mr. Farr initiated the United Way Legacy Endowment Fund with the first contribution that same year. The fund was created to provide a foundation for the future and United Way is grateful for his vision.

Reflecting on Mr. Farr, Executive Director Jeannine Truswell said, "He was always, always a gentleman. What continually amazed me was the breadth of his intellect. Whenever I had an opportunity to have a conversation with W.D., his recollection of the past, his sense of what was important in the present and his predictions for the future were threads woven together to provide advice and wisdom. His caring for our community was immense. I was always touched by the twinkle that appeared in his eye whenever he spoke of his wife, Judy. He was very proud of her commitment to the community and her passion for helping others. The love they shared was very evident...a life long promise. Thank you Mr. Farr, we will always remember you."

This & That

If you've received multiple copies of our newsletter, or you know someone who is missing out, please contact United Way at 970-353-4300 or uwwc@unitedway-weld.org

United Way
2007 Membership
Requirements



Completed

Our Mission: To improve lives by mobilizing the caring power of our community